

Complex Endovascular Arch Repair

A Hertault, RE Clough, J Sobocinski,
R Spear, R Azzaoui, S Haulon

Aortic Center,
Lille University Hospital, France



Disclosures

- Research support, Consulting, IP
 - Cook Medical, GE Healthcare



Medical History

- 65-year-old male
- Severe 3-vessel CAD
- Severe COPD
- 2011: Acute type B dissection (TEVAR)



2014: False Lumen Enlargement Following TEVAR

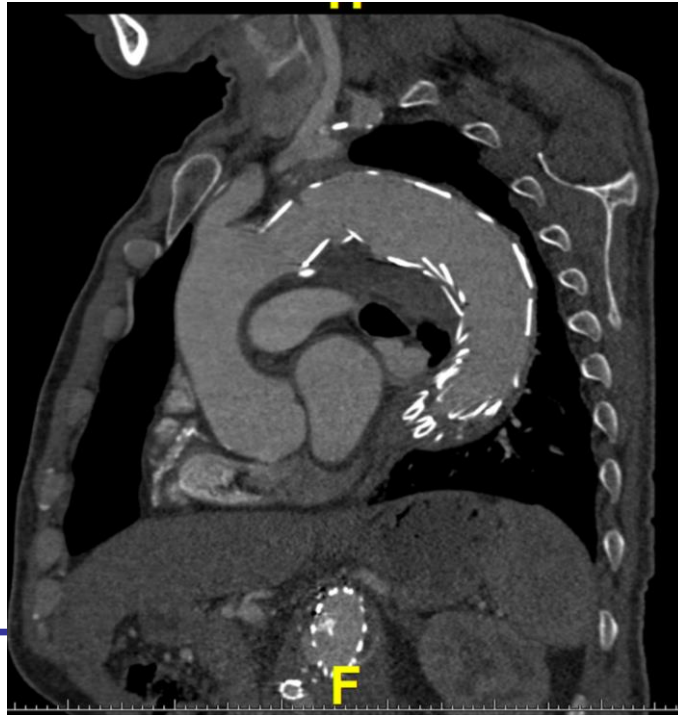

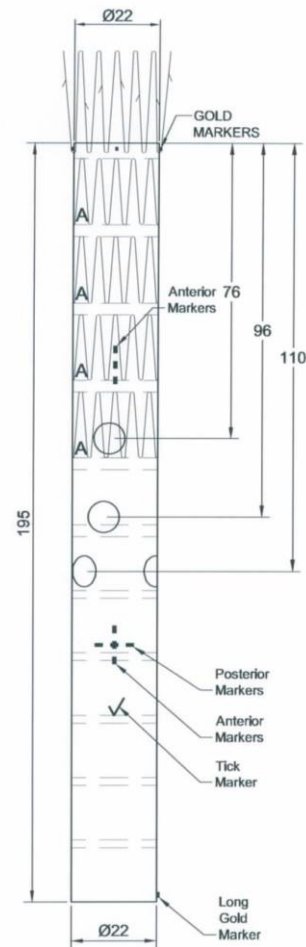
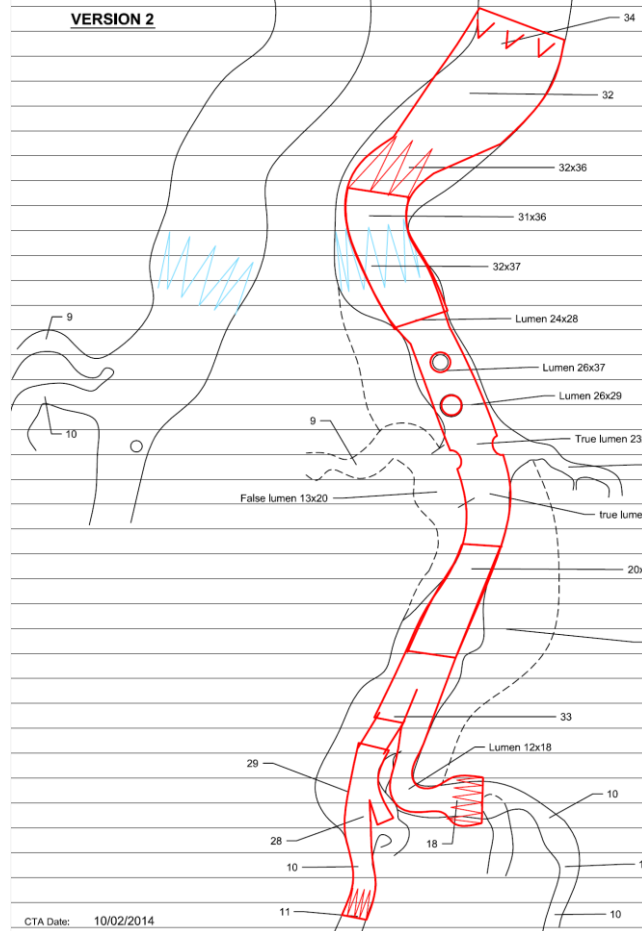
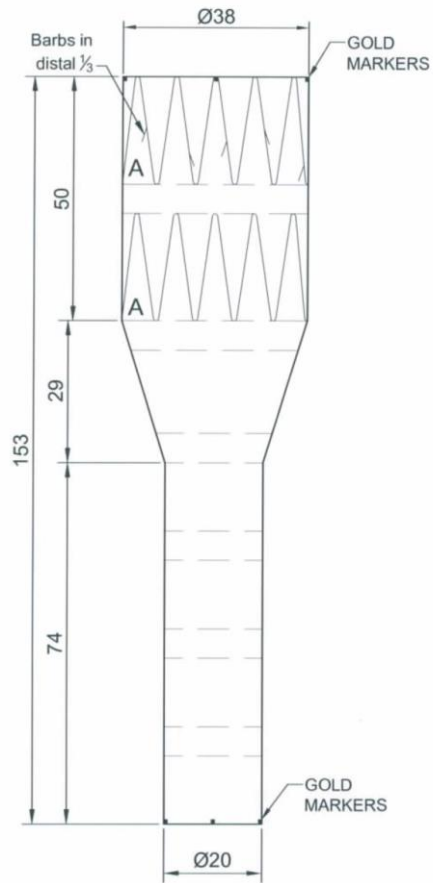

VERSION 2

REINFORCED LARGE FENESTRATION #1

Strut Free

DIAMETER: 8mm

DIST FROM PROX EDGE 76mm

CLOCK: 11:45

IVD: 21mm

REINFORCED LARGE FENESTRATION #2

Strut Free

DIAMETER: 8mm

DIST FROM PROX EDGE 96mm

CLOCK: 11:30

IVD: 21mm

REINFORCED SMALL FENESTRATION #1

WIDTH: 6mm

HEIGHT: 8mm

DIST FROM PROX EDGE 110mm

CLOCK: 10:30

IVD: 21mm

REINFORCED SMALL FENESTRATION #2

WIDTH: 6mm

HEIGHT: 8mm

DIST FROM PROX EDGE 110mm

CLOCK: 3:30

IVD: 21mm

- SINGLE DIAMETER REDUCING TIES

Plus:

AAA-BIFURCATED-GRAFT

(As per ZFEN-D-24-62-76)

Ilac Branch Device

ZBIS-12-45-41

Bridging Limbs

ZSLE-16-39-ZT

ZSLE-16-56-ZT

Non GE image

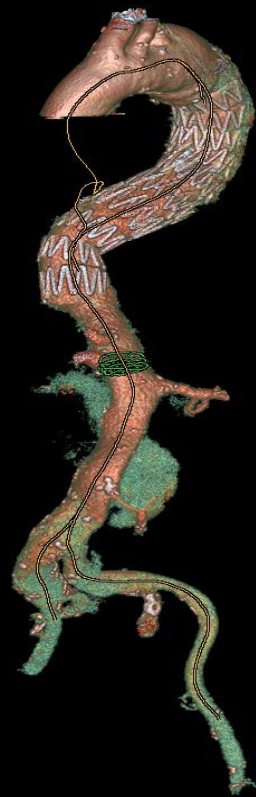

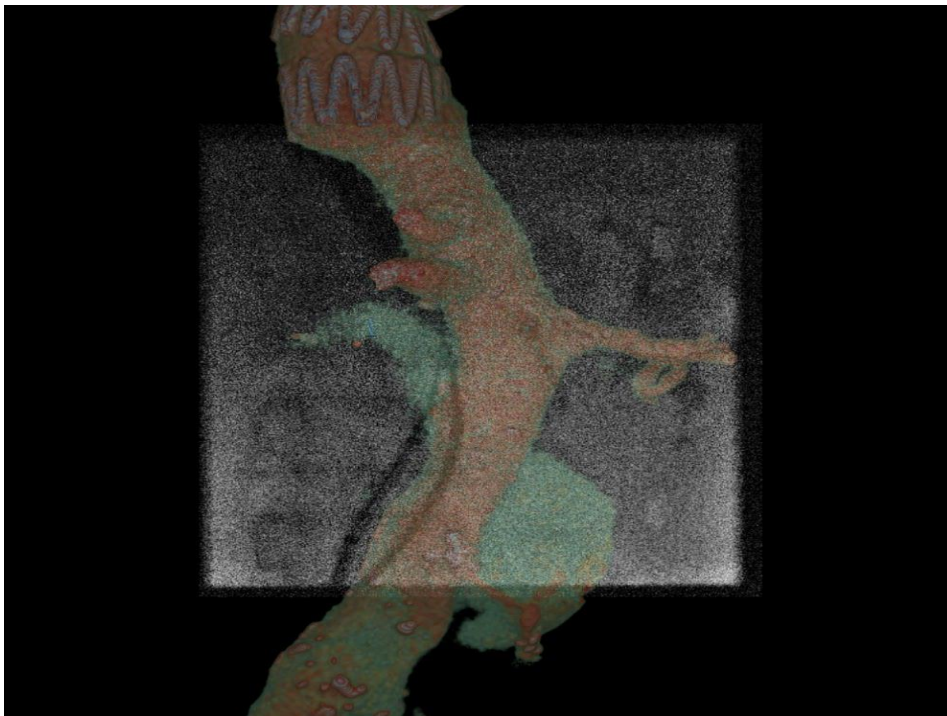

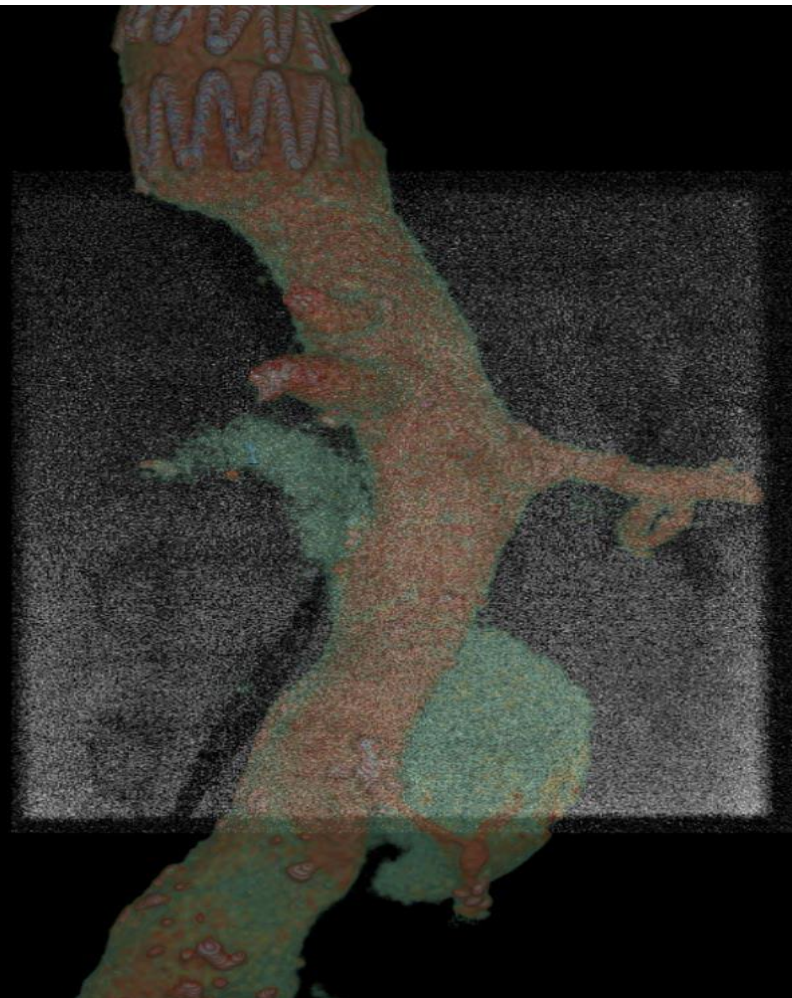

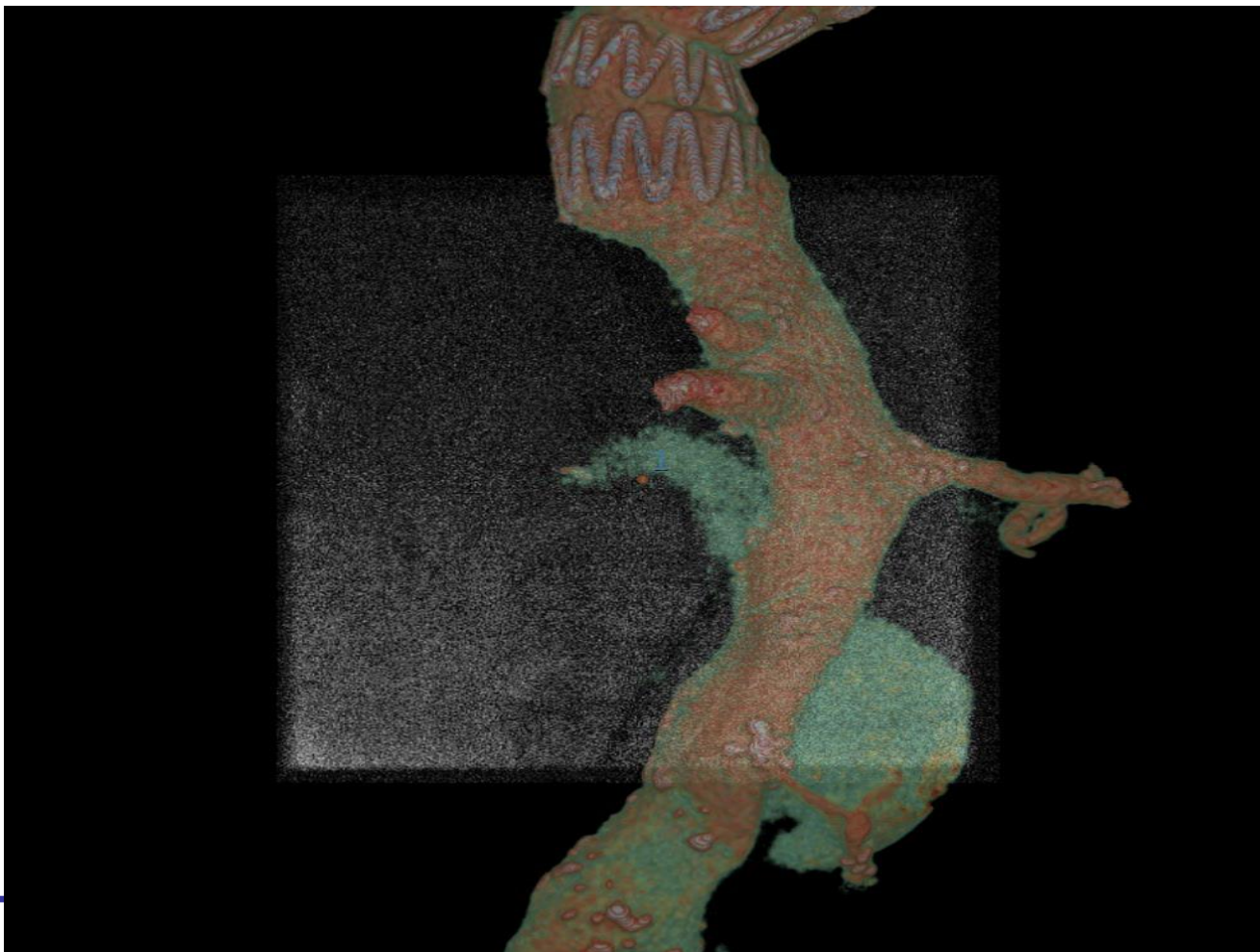

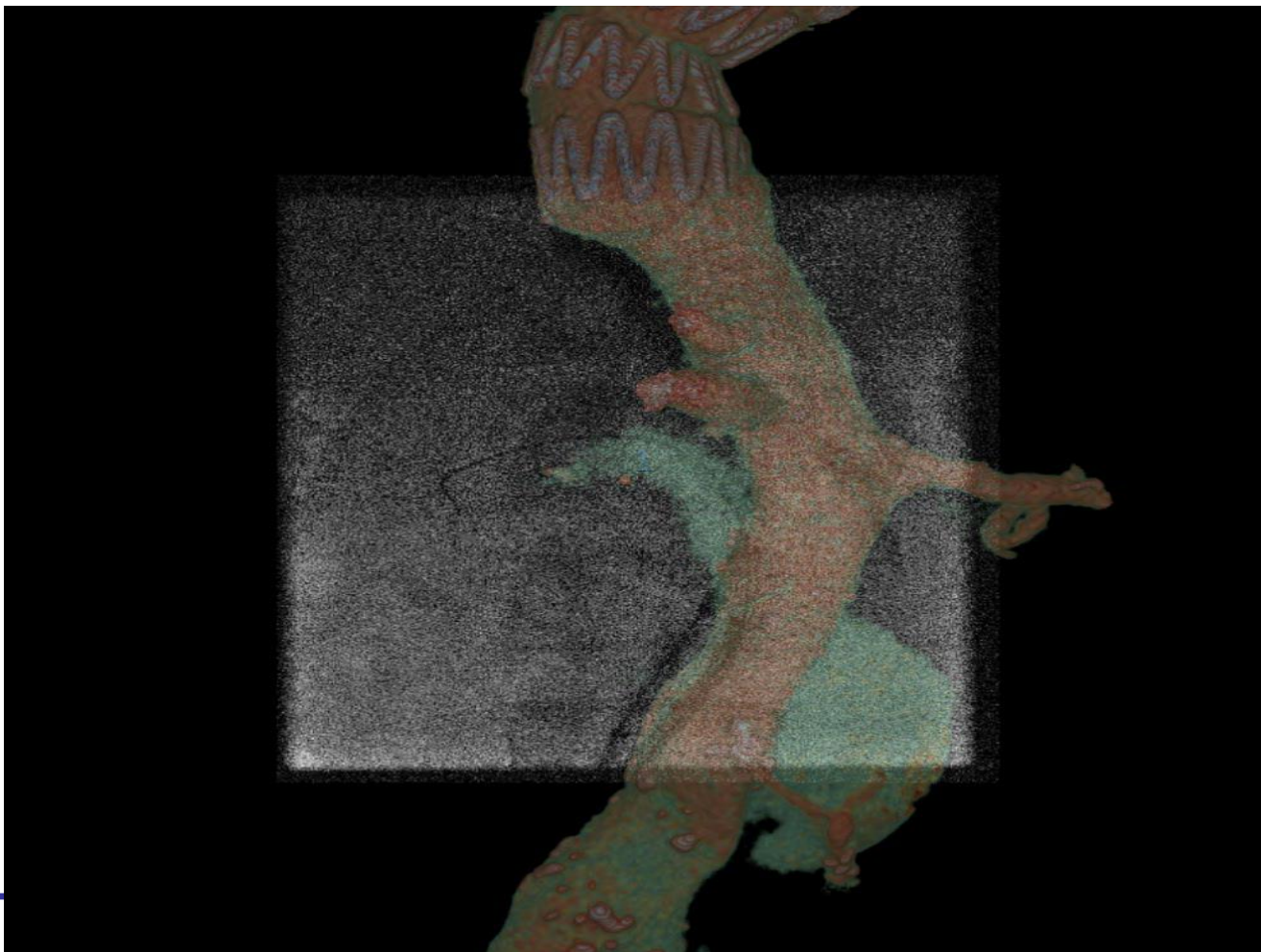

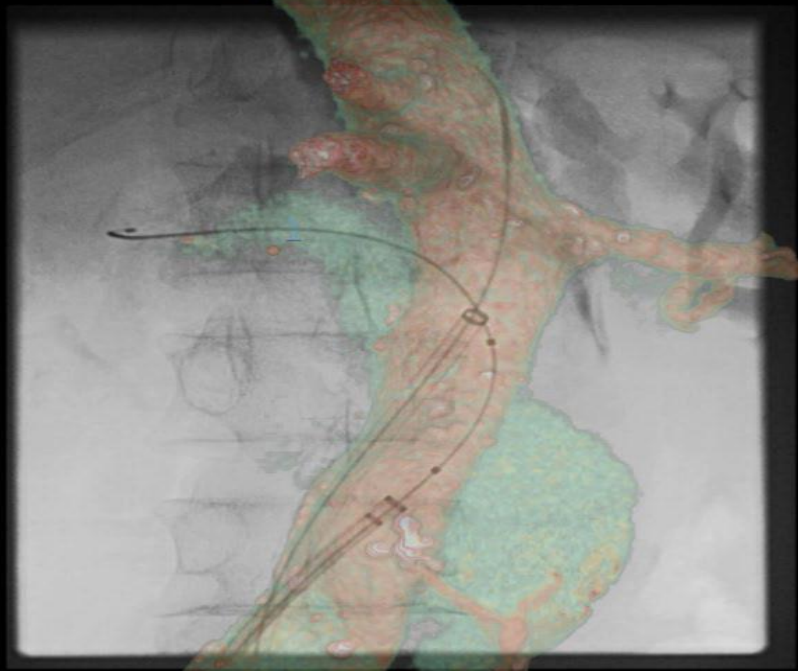



2016: Type Ia endoleak & distal arch enlargement



+ Patient still unfit for open repair

SIEMENS awpc 64973628
SOMATOM Definition Flash
Ex: 26124446
Se: 861
Im: 100

Bailout TAVI Preop

AW2134129231.465.1476460397
Oct 06 2016
02:47:19 PM
Mag =1.00
FL:
ROT:



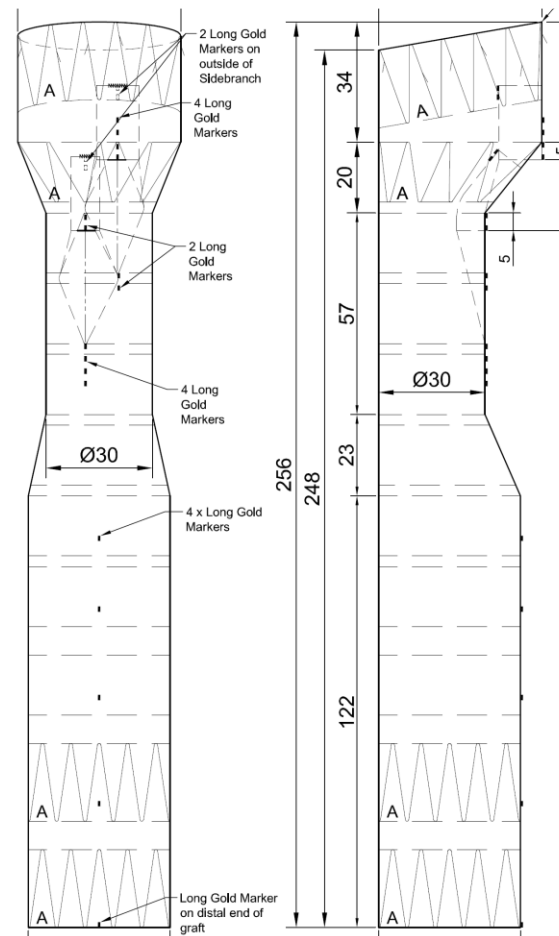
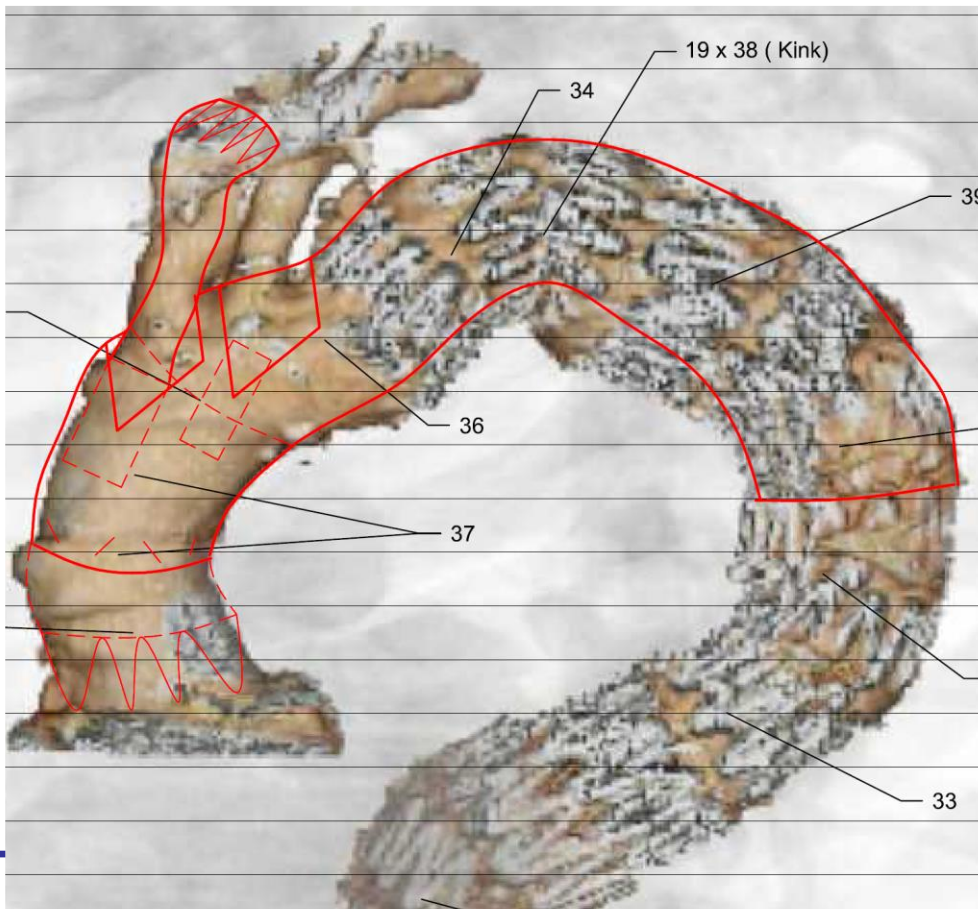
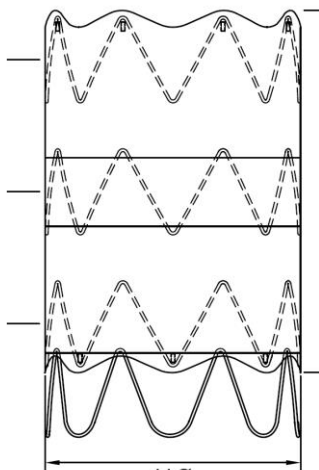

Ascending Aorta Endograft

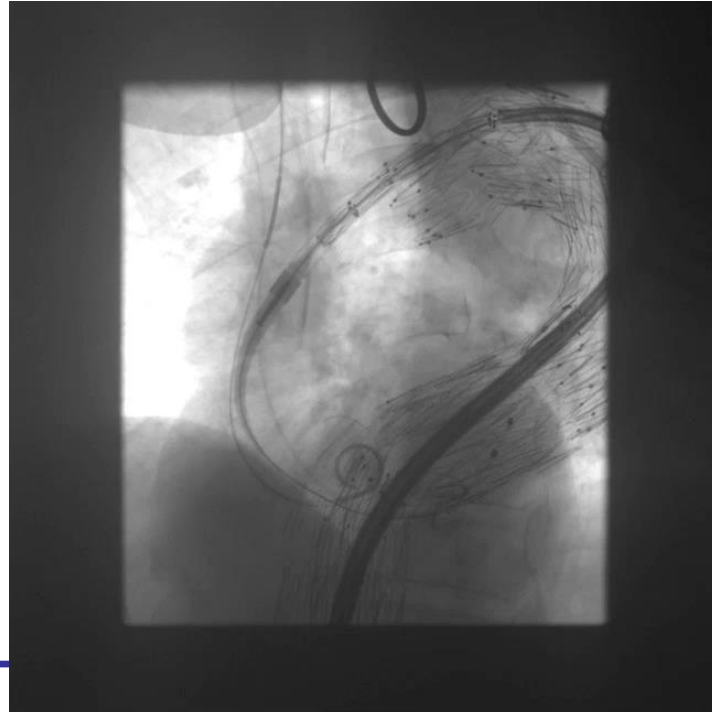

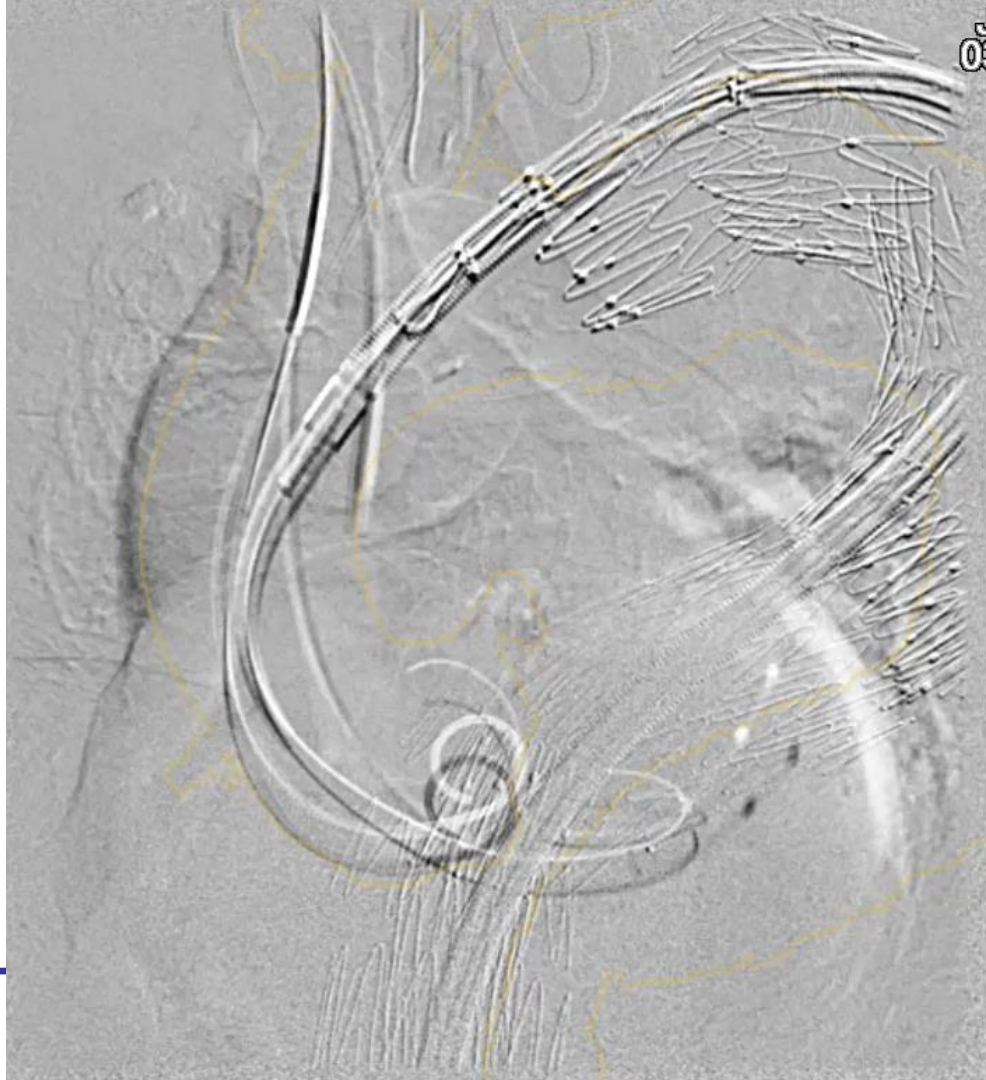

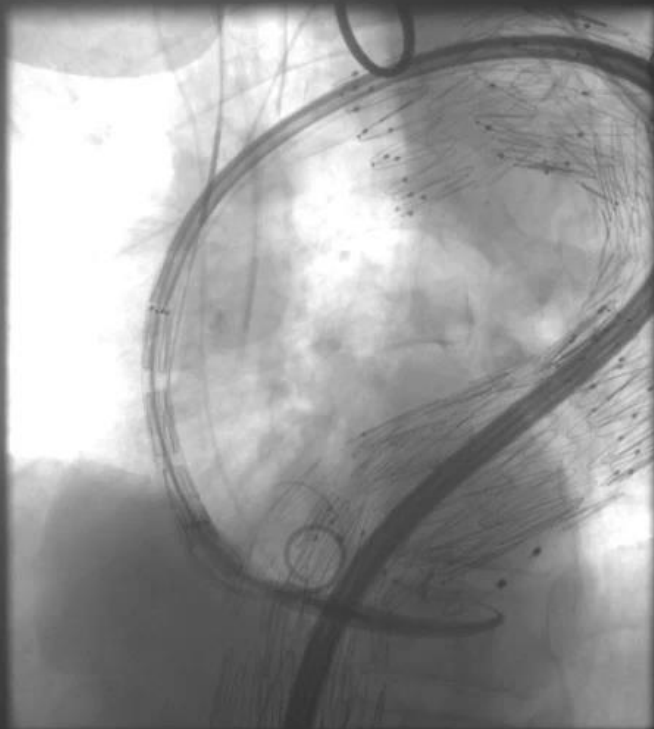

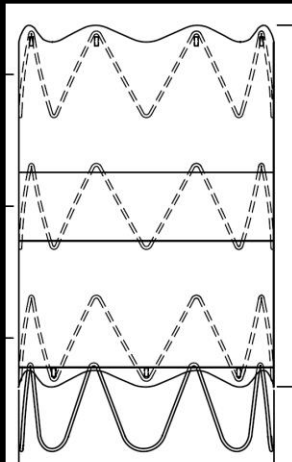





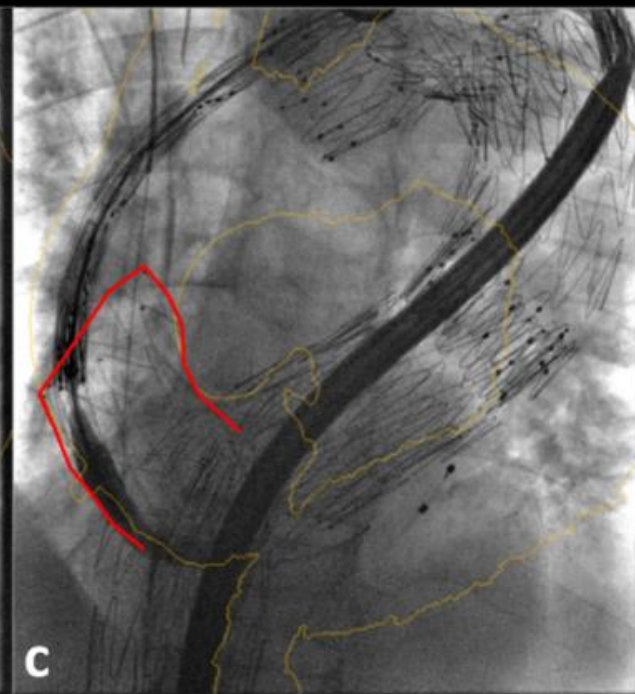
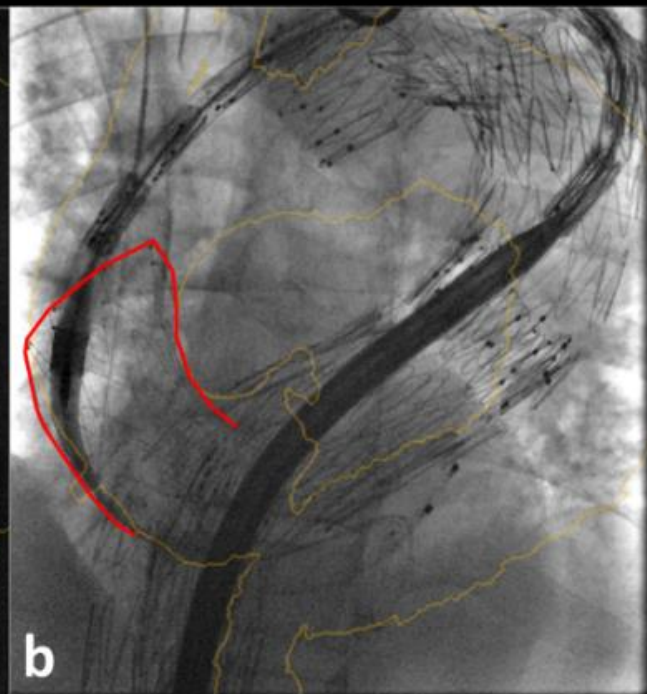
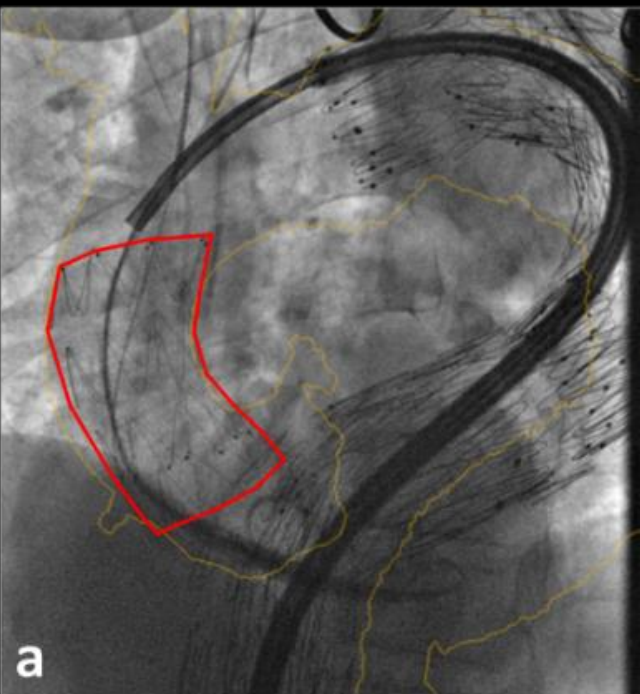

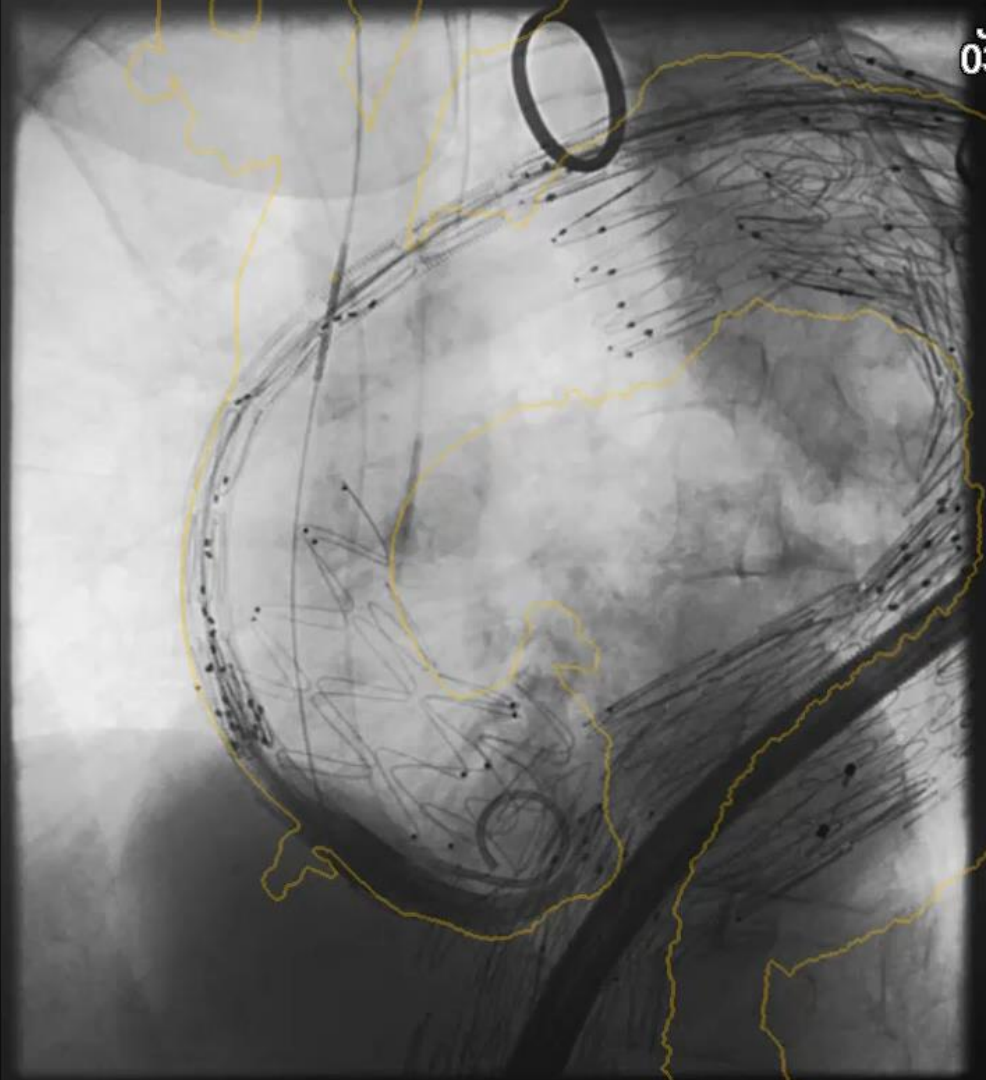

03

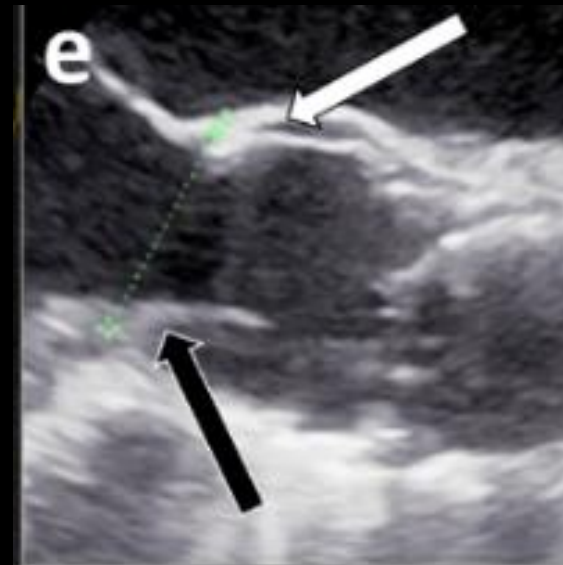
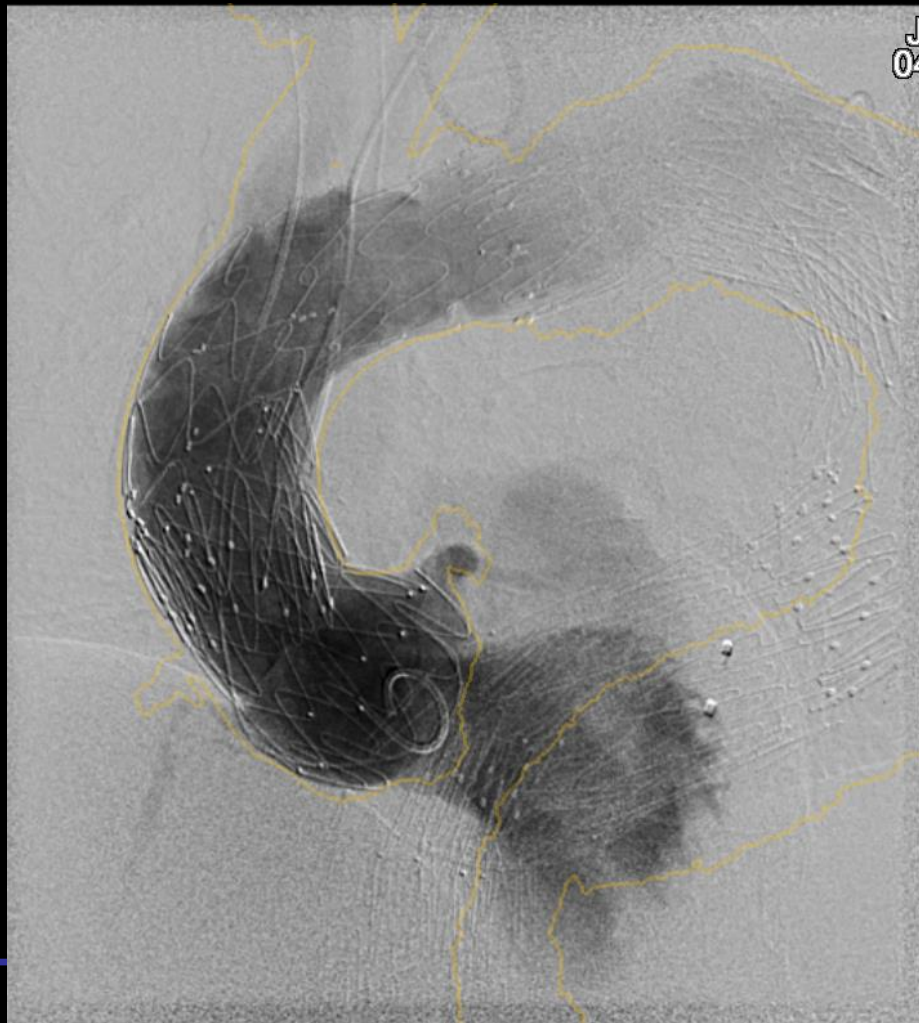

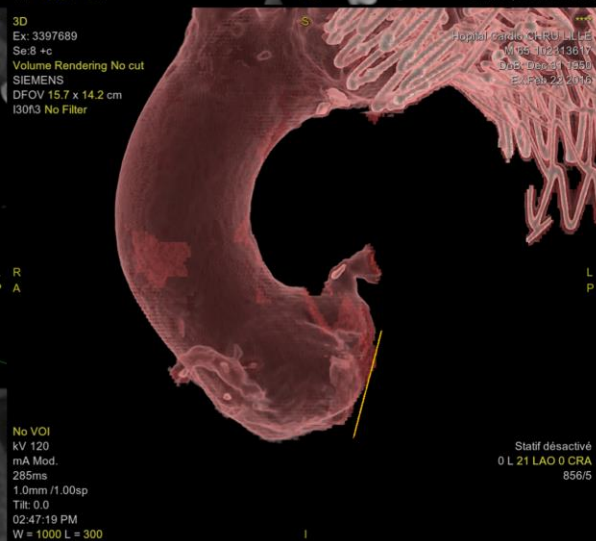
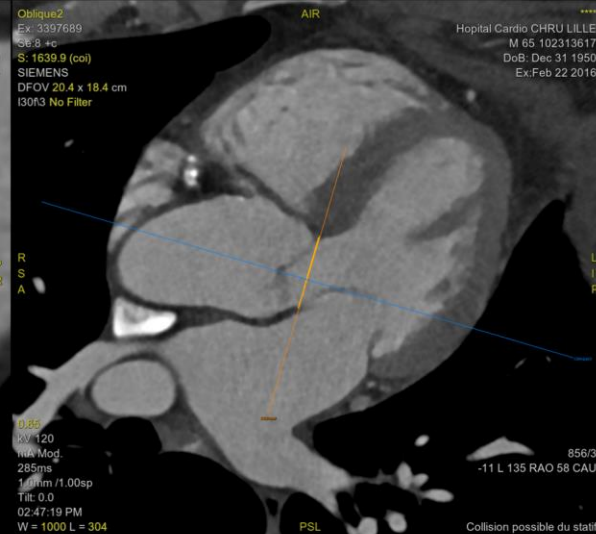
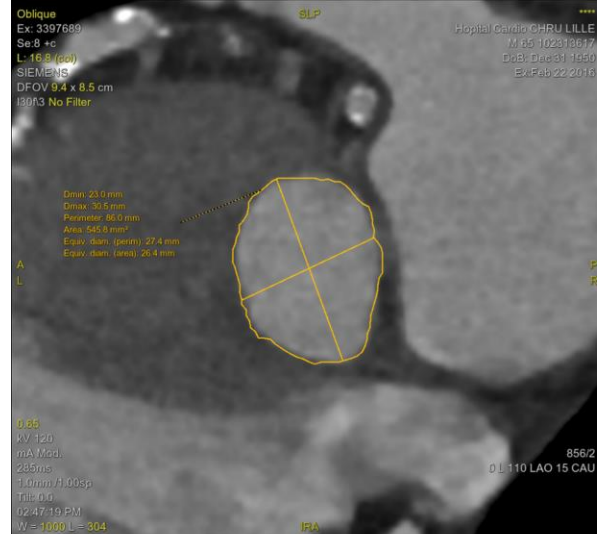

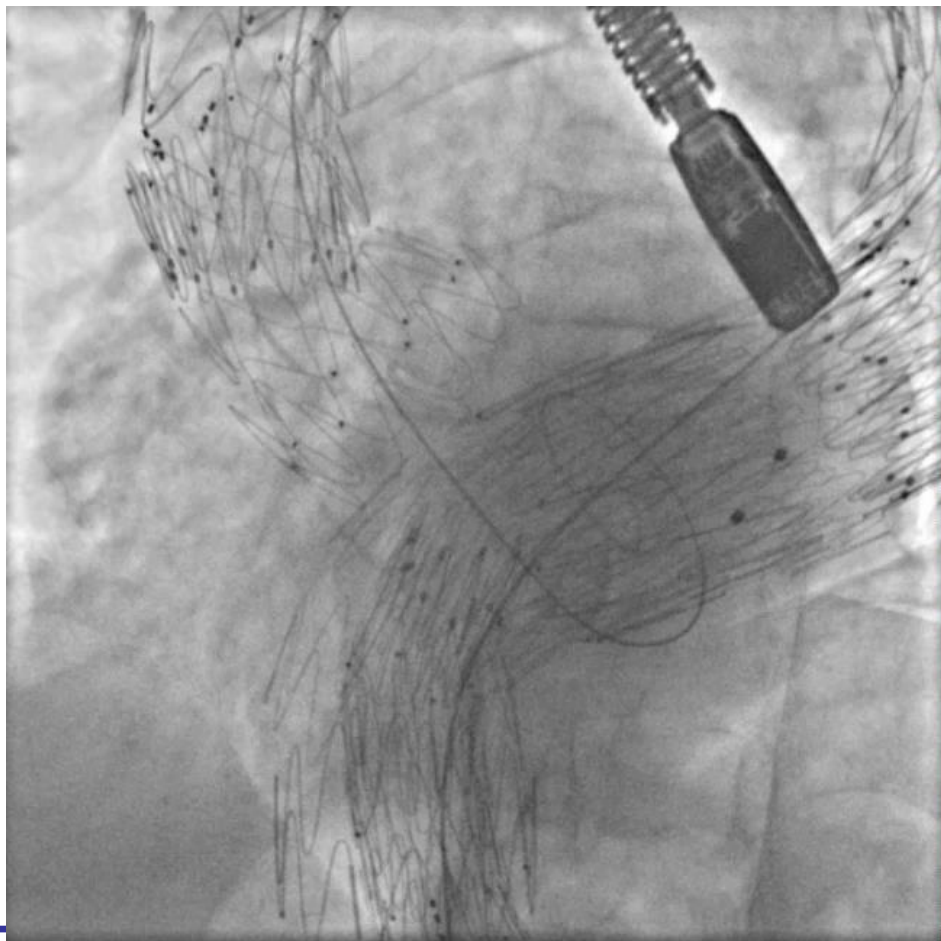



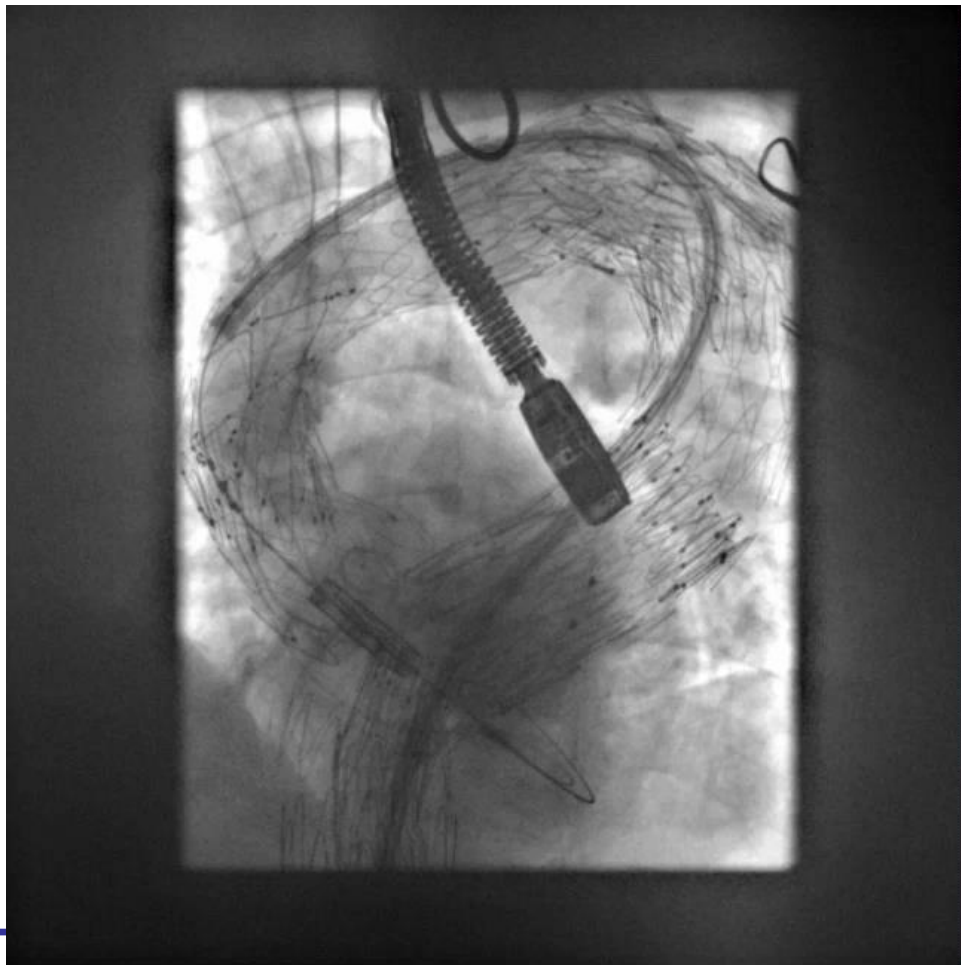

GE MEDICAL SYSTEMS
CHRU LILLE Hal Cardiologique

SAL

Sakhi Idder
15999247
M Dec 31 1950

Jul 21 2016
16:46:33

R
A

L
P

(Filt. 3)

FOV: 30x30 cm
LAO: 35.7 deg
CAU: 2.8 deg
L: 0.0 deg
Tilt: 0 deg
Mag = 1.00
FL: ROT:
WW: 256 WL: 128
XA 512x512

Seq: 14
FRAME = 14 / 62

IPR



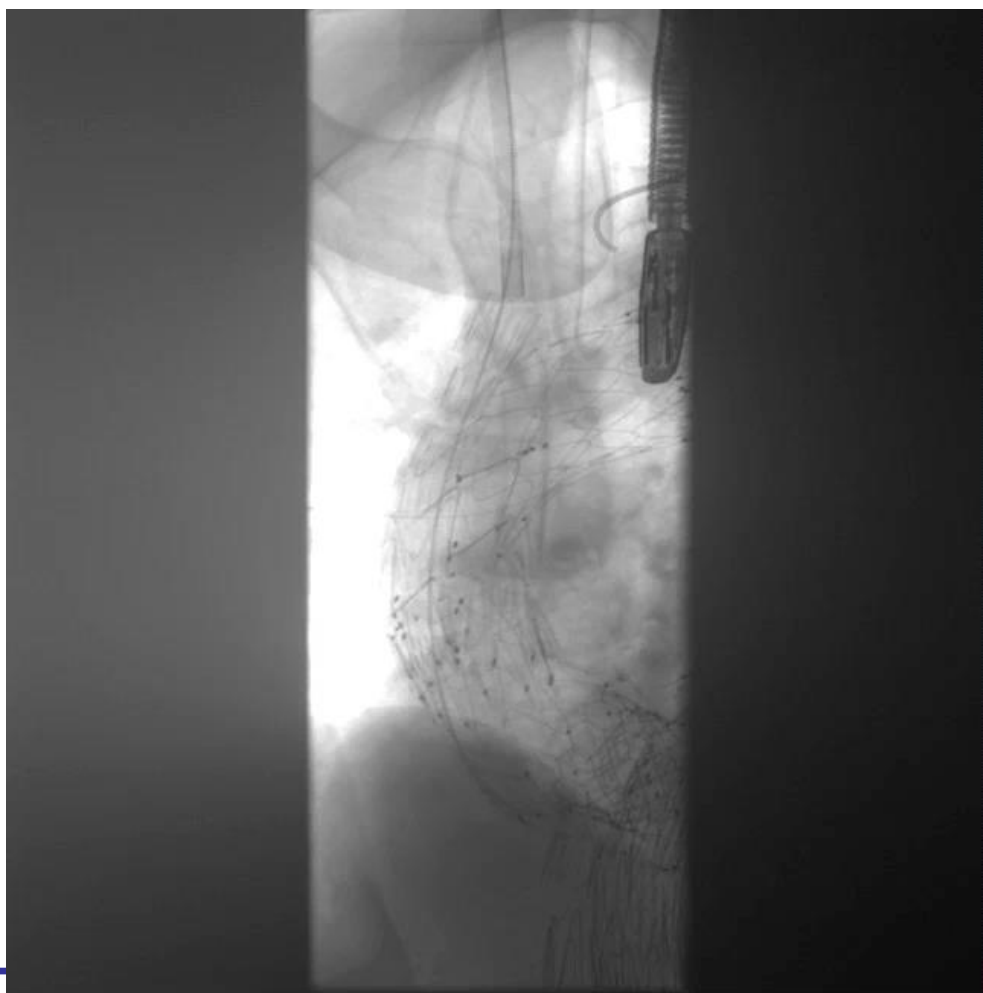

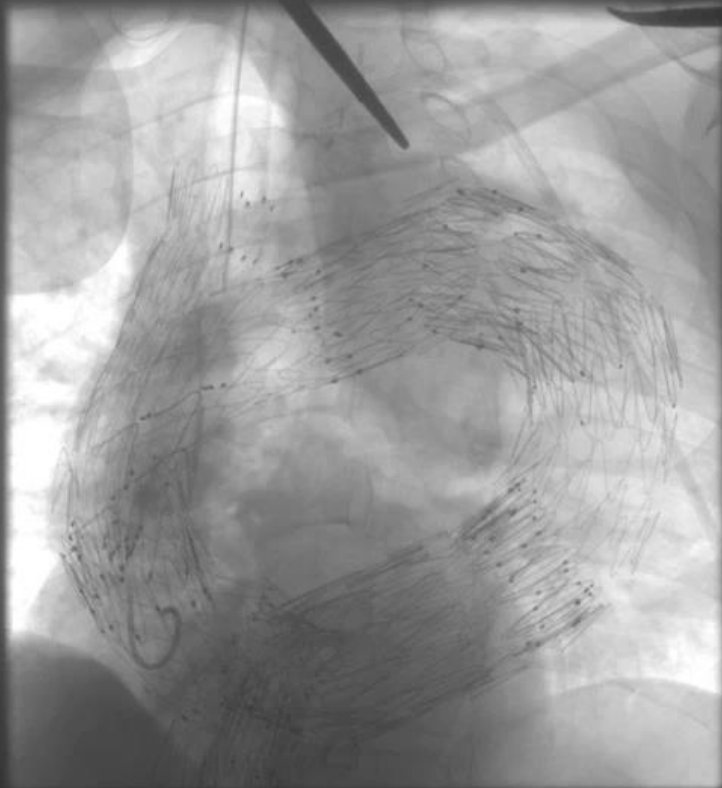

a



COMETOM Definition Flash
Ex: 3763087/3763087
Se: 951
Im: 4

SAK II
M65Y/Dec 3 Flash
1023
Aug 01
02:54:
Mag

Hopital Cardi
M65Y



SIEMENS ctracc1
SOMATOM Definition Flash
Ex: 3763087/3763087
Se: 954
Im: 1



Hopital Cardio CHRU LILLE
SAKHI IDDER
M65Y/Dec 31 1950
102313617
Aug 01 2016
02:54:10 PM
Mag =1.00
FL:
ROT:



CONCLUSIONS

- Multidisciplinary team
- Specific deployment sequence
- Minimally invasive?

